

al dúo alturas

el vuelo de tu alma

Homenaje a Victor Jara
para guitarra y charango

I basado en "Caminando, caminando"

Javier Farías C.

Tpo. vivo

* La tercera cuerda del charango se especifica con el símbolo ♦

A

c/ yema

2

senza rit.

B

c. 14-16 segundos

sigue con ritmica simile

entrar ad lib

pp

rep. ad lib ⑤ ④

sigue

C

charango siempre simile

primera vez solo melodía guitarra, destacar siempre el canto

sul tasto ④

() 0 0 7 7 0 0 7 0 0

es di fi cil en - con trar en la som bra cla ri

charango siempre simile

④ 3

7 7 0 0 7 0 7 0 7 0 7 0 0

dad cuan do el sol que nos a lum bra des co lo ra la ver dad es di

D

c. 20-22 segundos

charango siempre simile

come prima

p

sigue

* solo primera vez

E Tranquilo

2. (primera vez)

mp ④

p mp ⑤

p segunda vez molto cresc.

F Ritmico

f ④

II basado en "¿Quién mato a Carmencita?"

♩ = 80

Gtr. sola

poco quedándose **A** 6 a tempo

B Tpo. lento

pe - nas quin - ce a - ños ___ y su vi da mar chi - ta. _____

C

charango y voz:

♩. = 80

hu - yo - Car-men-ci - ta - mu-rió

6" - 8"

ppp

sigue

repetir ad lib.

duración ad lib.

ff

ff

10" - 15"

duración ad lib.

mf

mp

sigue

sigue

p

d i d i d i d i d i d i d i d i d i d i d i

charango y voz:

charango tacet

hu - yo - Car-men-ci - ta - mu-rió

6" - 8"

ppp

sigue

a Fade out

Tpo. vivo

D ritmico

f

poco rit.

Tpo. comodo

p *c/ yema*
omit cuerda 4

mp *cantado*

E ♩. = 66

mp

CIV

poco rit.

F a tempo

mf

CII

mf

ritardando

Lento

III arpeggio del comienzo basado en "La Partida"

La siguiente pieza puede ser tocada con charango tenor. Cada vez que aparece el símbolo ♦ se refiere a tercera cuerda. Atacar en lo posible de abajo hacia arriba.

siempre libre ♩ = 84
0 0 ⑤ 0

charango solo

tpo. comodo

destacando el canto 0 0 0 0

come prima

simile

ritardando

simile

come prima

p

simile

ritardando

al sy

1 2 3 2 1 2 4 3 1 2 4 3

2 3 4 2 3 4

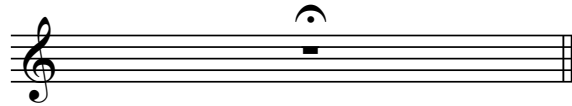

IV

tpo. Tonada $\text{♩} = 72$

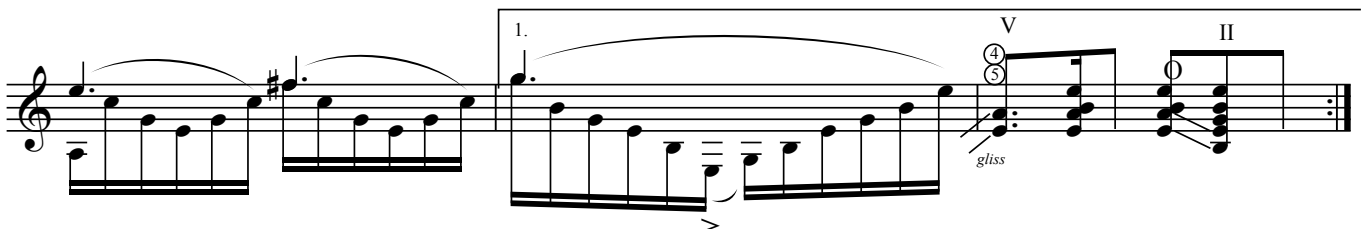
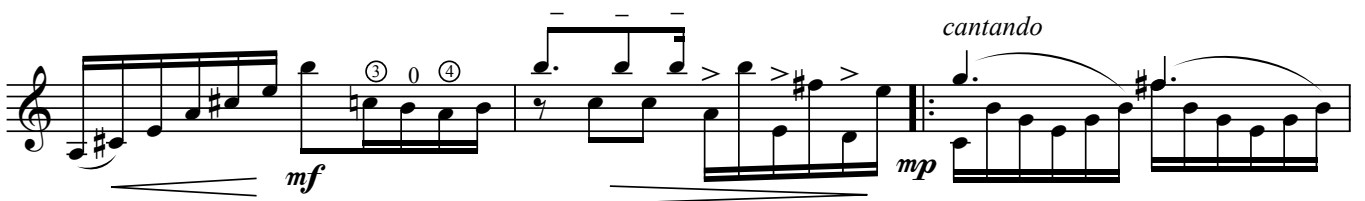
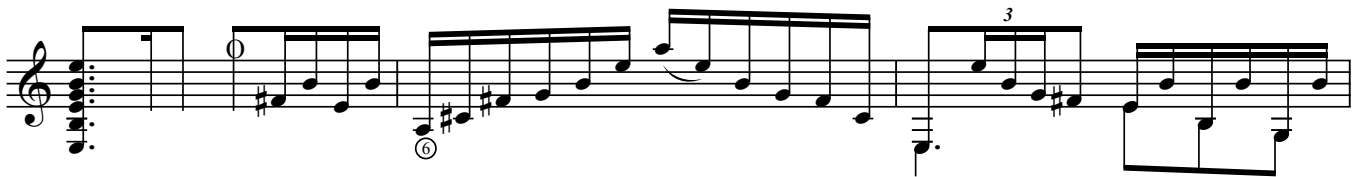
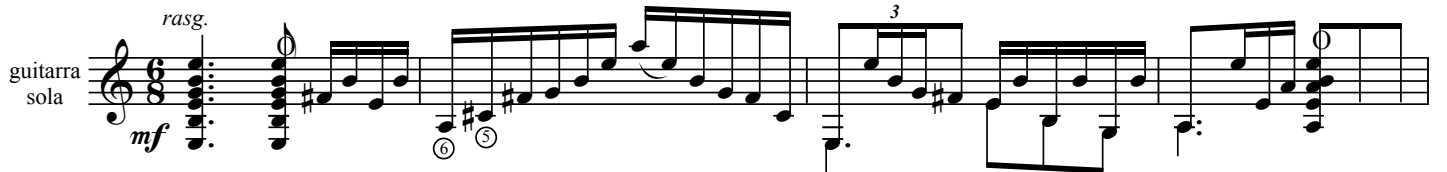

sutilmente
CV

2. ④ *rasg. VII*

mp

pp mp ③ ⑥

p mp ④

mf *i*

CIV ④ *al D.C. y ⊕*

molto

⊕ *rasg. ad lib.*

G#m #• *segunda vez* G#m E m E m *siempre cresc.*

↗ "pinza". Forma de tocar usando el índice de mano derecha deslizando rápidamente de la primera a tercera cuerda.

Intenso

segunda vez variar rítmica a voluntad

V basado en "Plegaria a un labrador"

$\text{♩} = 66$

solo segunda vez
A *c/yema*

p *siempre p*

cantado

le - van ta - te y mi - ra la mon - ta - ña

de don - de vie - ne el vien - toel sol yel a - gua

tu que ma - ne - jas el cur - so de los rí - os tu que sem -

1

bras - te el vue - lo de tu al - ma le - ván - ta

Levántate, y mírate las manos,
 para crecer - estréchala a tu mano,
 juntos iremos - unidos en la sangre,
 hoy es el tiempo - que puede ser mañana.

La parte del canto y acompañamiento
 puede ser variado a voluntad

Attaca violento

Tpo. vivo

B 2 x 4

⑤ ① ③ ② ④ ③ > ⑤ ④ >

ff > >

ff ④ ⑤

...ñana

Cl *gliss indet.*

f

f

gliss

x 4

> >

> >

simile

f

f

gliss

CIV

rasg. ad lib.

CV CIII CI

E

tranquilamente

sempre p y sul tasto

senza rit. GP

ppp

F *attaca*

f sub.

f sub.

f sub.

G

ff

f

p

mf

sempre p

CIV

♩ I

20

simile

no tiene que ser estricto en como esta escrito

IV II

f

♩ I

simile

percutir cuerdas apañado x 4

f

simile

golpe sobre la tapa con mano izquierda

poco quedándose

fz